

May-it-be

WARA Autumn Rogaine

13 May 2017

Emergency Contacts

Satellite Phone

+881 622 449 700

Admin Mobile

0411 101 952

Ricky & Dave's Route: 71.5km

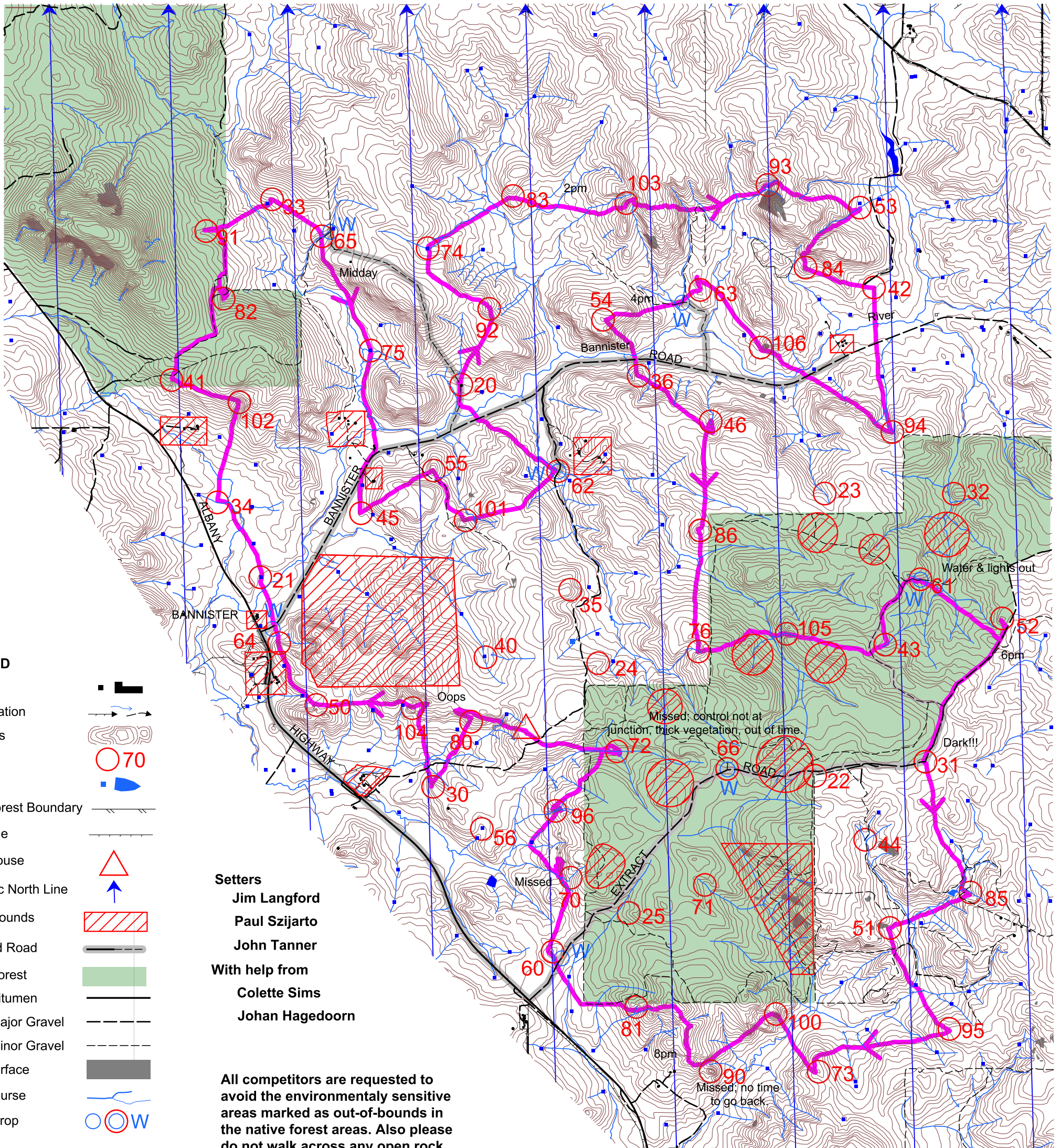

LEGEND

- Building
- Continuation
- Contours
- Control
- Dam
- Farm/Forest Boundary
- Fenceline
- Hash House
- Magnetic North Line
- Out of Bounds
- Patrolled Road
- Native Forest
- Road, Bitumen
- Road, Major Gravel
- Road, Minor Gravel
- Rock Surface
- Watercourse
- Water Drop

Setters

Jim Langford

Paul Szijarto

John Tanner

With help from

Colette Sims

Johan Hagedoorn

All competitors are requested to avoid the environmentally sensitive areas marked as out-of-bounds in the native forest areas. Also please do not walk across any open rock surfaces whether marked or not.

We thank the following farmers for giving us access to their properties

- T Wessels
- D Wessels
- T Treasure
- R Chomley
- A Pollard
- A Webster
- J Winspear
- W Munday

Special thanks to Trevor Wessels for allowing use to have our Hash House on his property

This map was produced using OpenOrienteering Mapper 0.5.96 by the Western Australian Rogaining Association, wa.rogaine.asn.au. Possession of this map does not give you right of access to this area.

SCALE 1:50,000, 5 metre contour interval

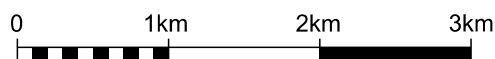

Department of Sport and Recreation



PARKS AND WILDLIFE