

Shane and Dave's route 111km - GPS ROGAINE

WARA Spring 24hr & 6hr Schools
Championships, 9-10 August 2014

SCALE 1:50,000, 5 metre contour interval
0 1km 2km 3km

Setters
Ricky Thackray
Natasha Sparg

Vetters
Phil Dufty
Keith Dufty
Mark Imbert
Tim Sikma

Department of
Sport and Recreation

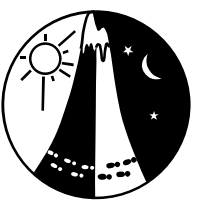

wa.rogaire.asn.au



Our thanks to the farmers:
Bill & Roslyn Cocking "Wourie Pool"
Paul Drennen "Wytwools"
Monty Driessen
Simon & Clare Forrester
Peter Grainger & Abbot John
(Benedictine Community)
Bob Harridge "Cooinda Park"
Jim & Janine Kelly
Tom & Kay Kelly
Stuart & Andrea Kelly
Mark Kelly
Shane & Emma Kelly "Jewel Park"
Brian & Pam Kelly
Jo & Natham Lidgit
Greg & Virginia Linke "Glen Moore"
Paul & Robyn Linke "Merrie Lea"
Rob & Tania Menzies "Kootara"
Ann Nixon "Dalmeny Downs"
Peter & Sally Nixon
Graeme & Sandy Nixon "Border Reivers"
Tim & Natalie Nixon
Geoff Poklepovich "Kardinya"
Luke & Maureen Poklepovich
Gavin Shalders
Grant & Sharon Sinclair "Monte Casino"
Brad & Lisa Sinclair "Moon River"
Paul & Jenny Sinclair
Marty & Karen van Beek
Special thanks to Rob & Tania Menzies
for their generosity and use of their
property for the Hash House site.

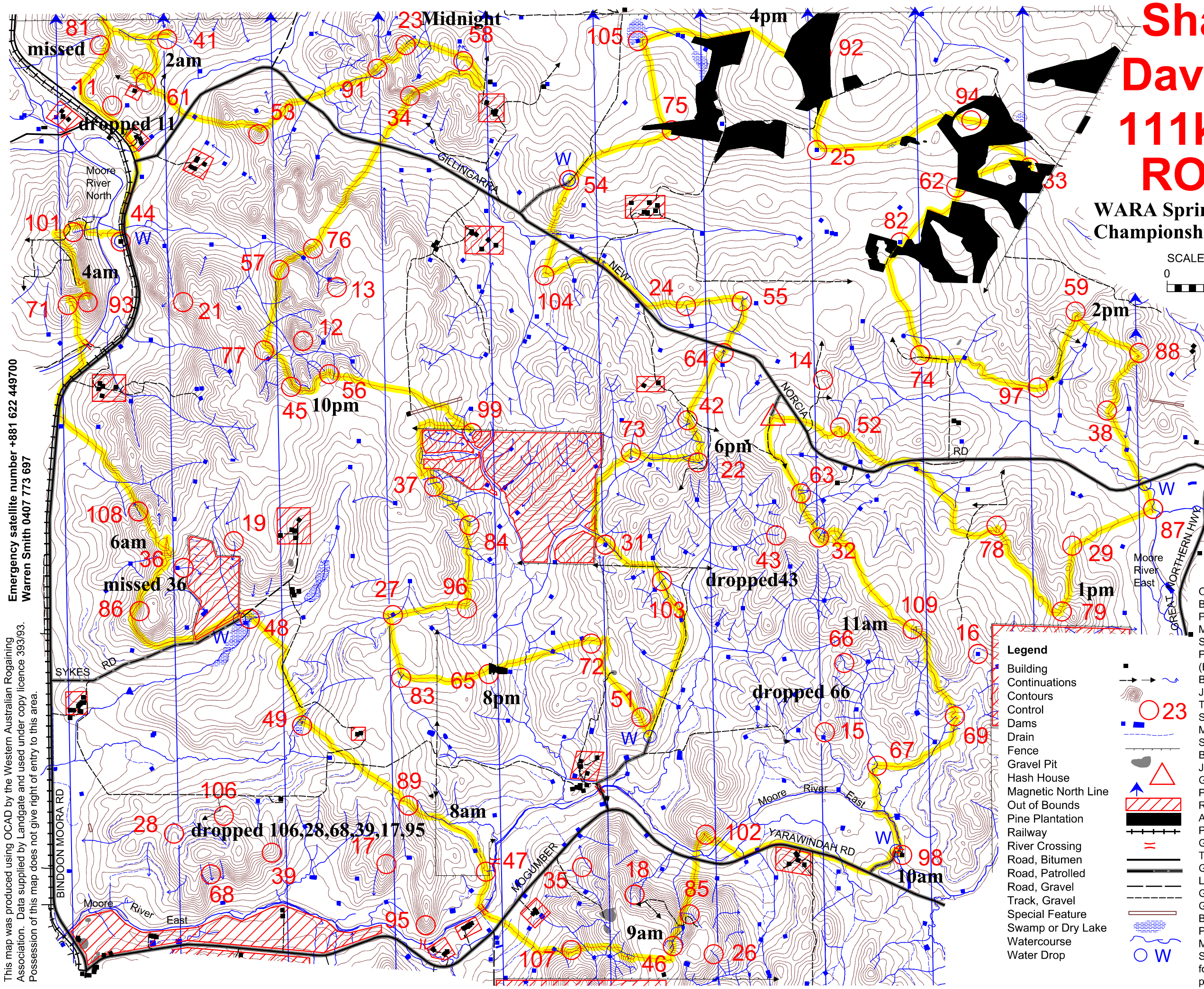

Emergency satellite number +881 622 449700
Warren Smith 0407 773 697

This map was produced using OCAD by the Western Australian Rogaining
Association. Data supplied by Landgate and used under copy licence 393/93.
Possession of this map does not give right of entry to this area.

Legend

- Building
- Continuations
- Contours
- Control
- Dams
- Drain
- Fence
- Gravel Pit
- Hash House
- Magnetic North Line
- Out of Bounds
- Pine Plantation
- Railway
- River Crossing
- Road, Bitumen
- Road, Patrolled
- Road, Gravel
- Track, Gravel
- Special Feature
- Swamp or Dry Lake
- Watercourse
- Water Drop