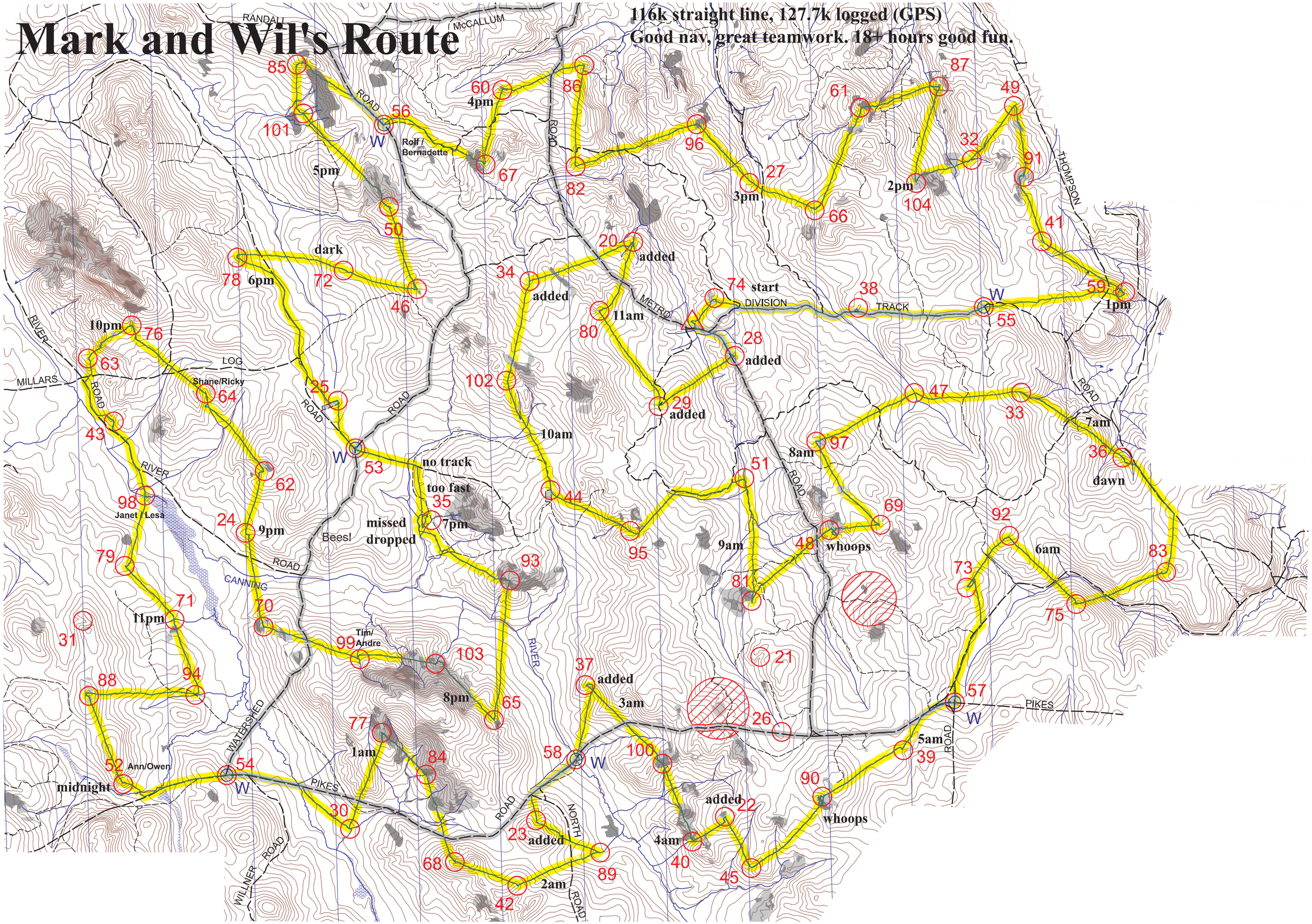
Mark and Wil's Route
116k straight line, 127.7k logged (GPS)
Good nav, great teamwork. 18+ hours good fun.
RANDALL
McCALLUM
ROAD
Rolf / Bernadette
5pm
4pm
3pm
2pm
1pm
dark
6pm
10pm
11pm
11am
10am
9pm
9am
8am
7am
6am
5am
4am
3am
2am
1am
8pm
7pm
no track
too fast
missed
dropped
Beesl
Shane/Ricky
Janet / Lesa
Tim/ Andre
Ann/Owen
midnight
start
added
whoops
dawn
DIVISION
TRACK
METRO
THOMPSON
LOG
MILLARS
RIVER
CANNING
WATERSHED
PIKES
NORTH
WILLNER
W