The 30th Australian Rogaining Championships - The Wandering West Rogaine. 6th and 7th June 2009

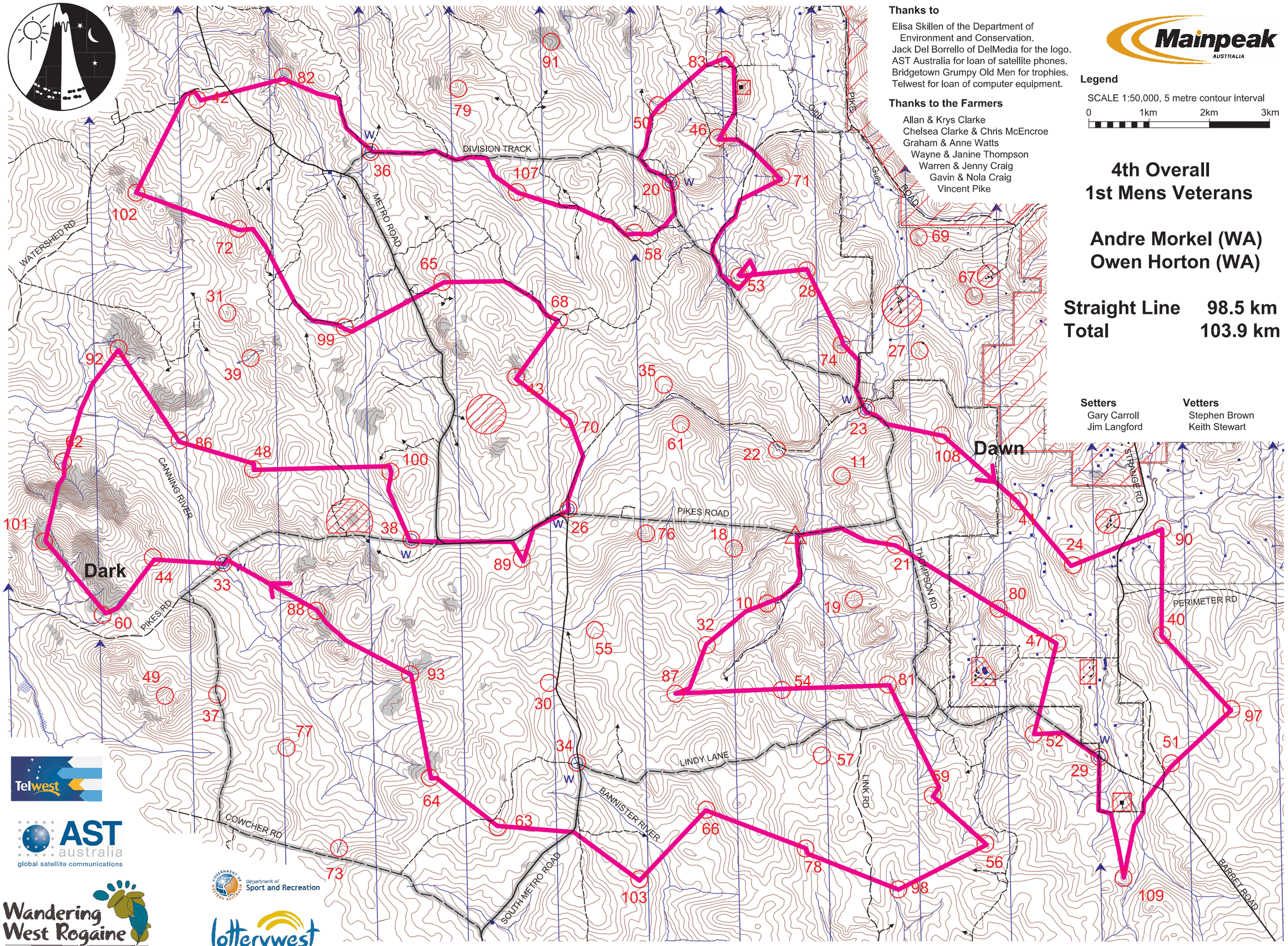

Thanks to

Elisa Skillen of the Department of Environment and Conservation.
Jack Del Borrello of DelMedia for the logo.
AST Australia for loan of satellite phones.
Bridgetown Grumpy Old Men for trophies.
Telwest for loan of computer equipment.

Thanks to the Farmers

Allan & Krys Clarke
Chelsea Clarke & Chris McEncroe
Graham & Anne Watts
Wayne & Janine Thompson
Warren & Jenny Craig
Gavin & Nola Craig
Vincent Pike

Legend

SCALE 1:50,000, 5 metre contour interval

0 1km 2km 3km

4th Overall
1st Mens Veterans

Andre Morkel (WA)
Owen Horton (WA)

Straight Line	**98.5 km**
Total	**103.9 km**

Setters
Gary Carroll
Jim Langford

Vetters
Stephen Brown
Keith Stewart

Wandering West Rogaine
2009 Australian Championships

This map was produced using OCAD 9 by the Western Australian Rogaining Association, wa.rogaine.asn.au. Data supplied by Landgate and used under copy licence 393/93.
Possession of this map does not give right of entry to this area. Map printed by Bunbury Print, www.bunburyprint.com.au.