

The Moonshine Rogaine Mark & Wil's Route

Drawn line: 62.3km

Control to control: 58.3km

Good nav. Dropped 17, 64 and 10.

WA Rogaining Association
Upside Down Rogaine
3-4 March 2007

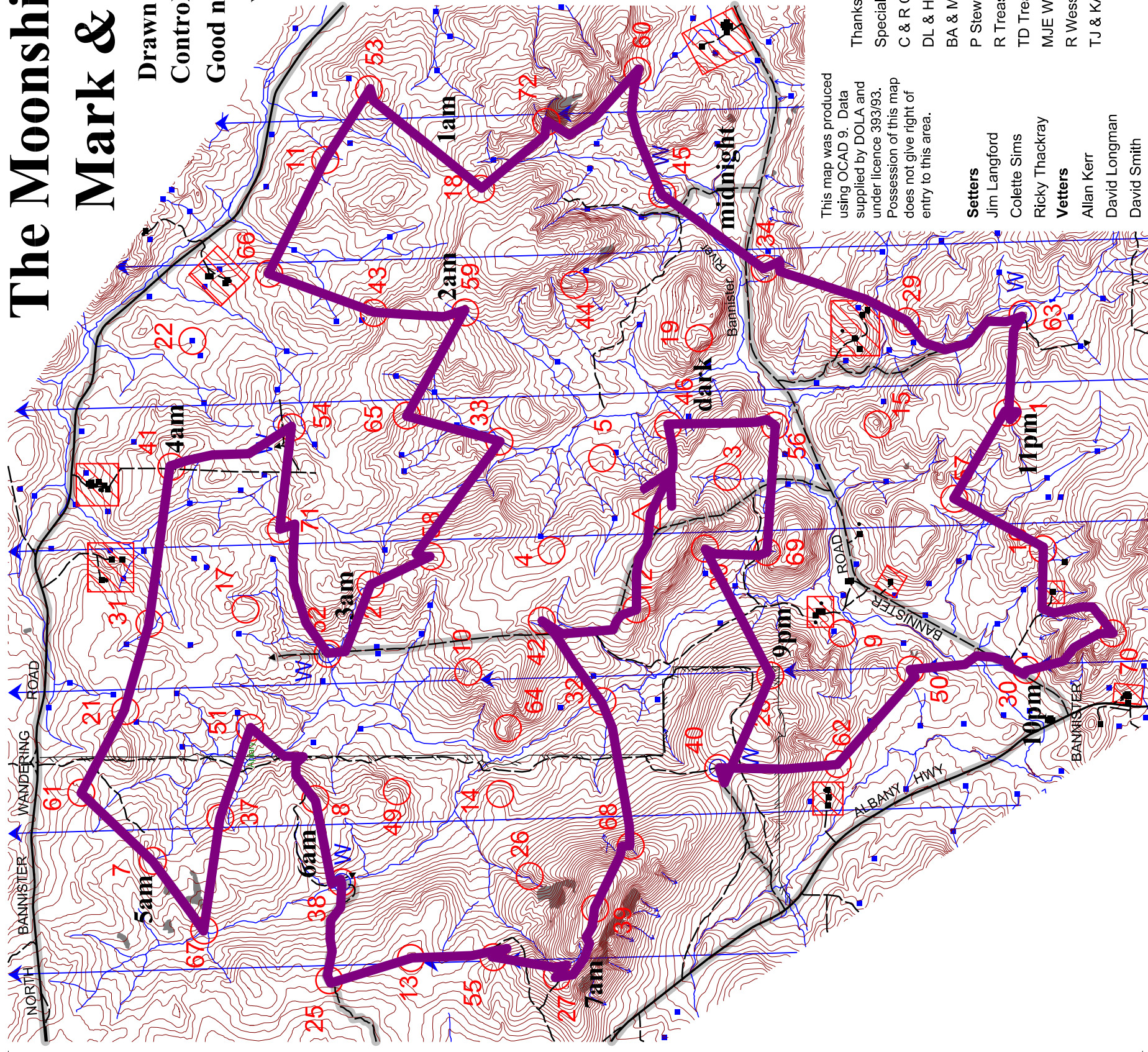

LEGEND

- Building; Other structure
- Continuations
- Control
- Contours
- Dams
- Forest Boundary
- Hash House
- Magnetic North Line
- Out of Bounds
- Road, Patrolled
- Road, Sealed
- Road, Gravel
- Rock Surface
- Watercourse
- Water Drop

SCALE 1:50,000, 5 metre contour interval
0 1km 2km 3km

This map was produced using OCAD 9. Data supplied by DOLA and under licence 393/93. Possession of this map does not give right of entry to this area.

Thanks to CALM for their ongoing support
Special thanks to the farmers for use of their land

- C & R Chomley
- DL & HP English
- BA & MR Ferguson
- P Stewart
- R Treasure
- TD Treasure
- MJE Watts
- R Wessels
- TJ & KA Wessels

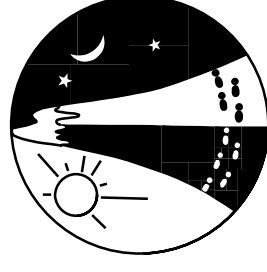

wa.rogaine.asn.au

- Setters**
- Jim Langford
- Colette Sims
- Ricky Thackray
- Vetters**
- Allan Kerr
- David Longman
- David Smith